

## Easy Setup 3G dongle for ALFA R36 USB Wi-Fi Router

### Step 1:

Connect 3G USB Dongle to the R36 Router USB port.

### Step 2:

Power on the R36 Router and go to the 192.168.2.1 setting webpage.

### Step 3:

Key in “admin” to both User Name and Password and you will see the homepage as below:

Internet Configuration		Connected Status	
Connected Type	DHCP	Connected Status	Disconnected/Connecting...
WAN IP Address		Subnet Mask	
Default Gateway		Primary Domain Name Server	
Secondary Domain Name Server		MAC Address	00:22:2D:84:E2:25
LAN Configuration		LAN Netmask	
LAN IP Address	192.168.2.1	LAN Netmask	255.255.255.0
MAC Address	00:22:2D:84:E2:24		
System Info		System Time	
Firmware Version	0.2.0.2-1011 (Oct 11 2010)	System Time	Fri, 01 Jan 2010 00:03:44
Operation Mode	Router Mode		

Copyright © 2010 ALFA NETWORK Inc. All Rights Reserved

### Step 4:

Go to Easy Setup check box you will find 4 types of WAN port connection.

- USB Wireless adapter
- 3G dongle
- ADSL modem
- Bridge

Step 5:

a.) Check the 3G dongle.

b.) It will show “Saving” after check USB Wireless adapter

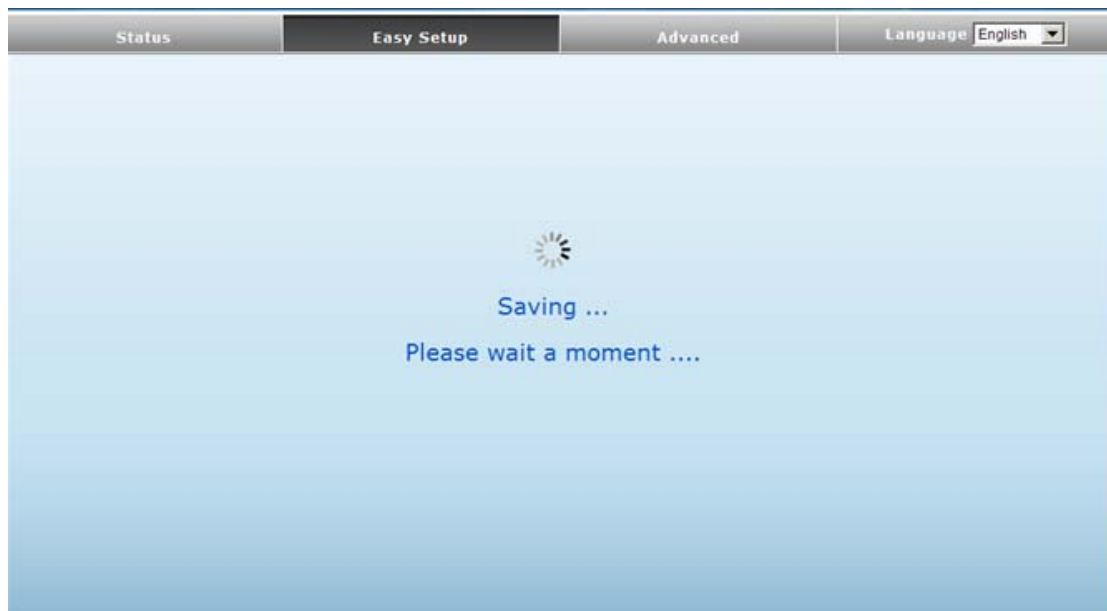

Step 6:

a.) Please check the Enable Box

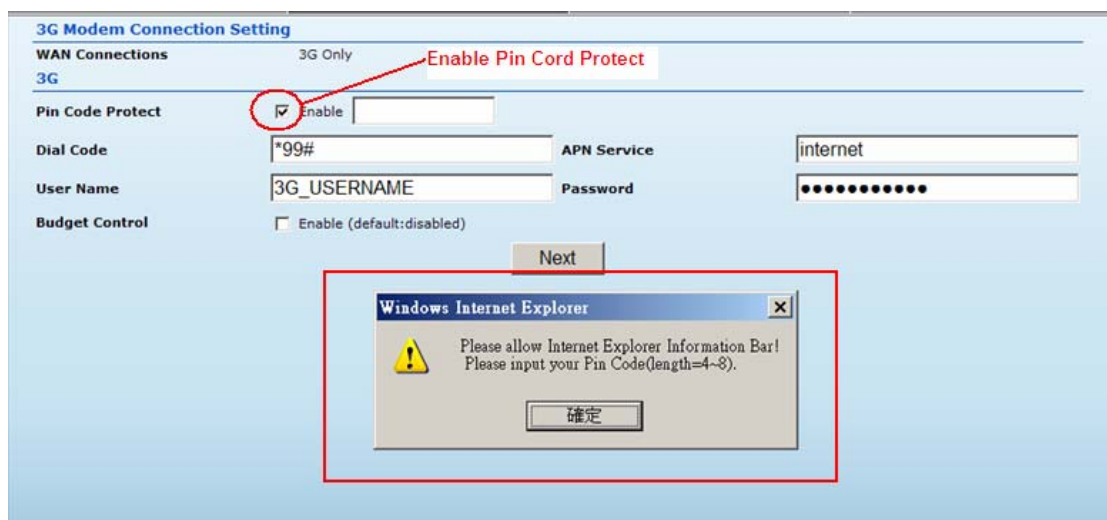

b.) Click Ok to enter the Pin Code.

c.) Allow ActiveX control download

d.) Key in Pin Code

Step 7:

a.) Click next after Enter the Pin Code

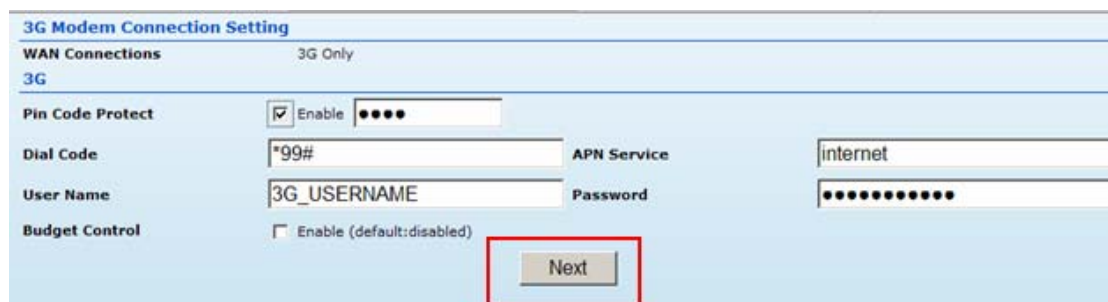

b.) It will show Warning. Click OK

c.) Saving configuration

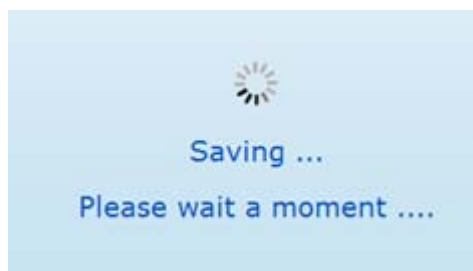

Step 8:

Configure the SSID and Security Mode of the R36 Router. (EX. ALFA-3G)

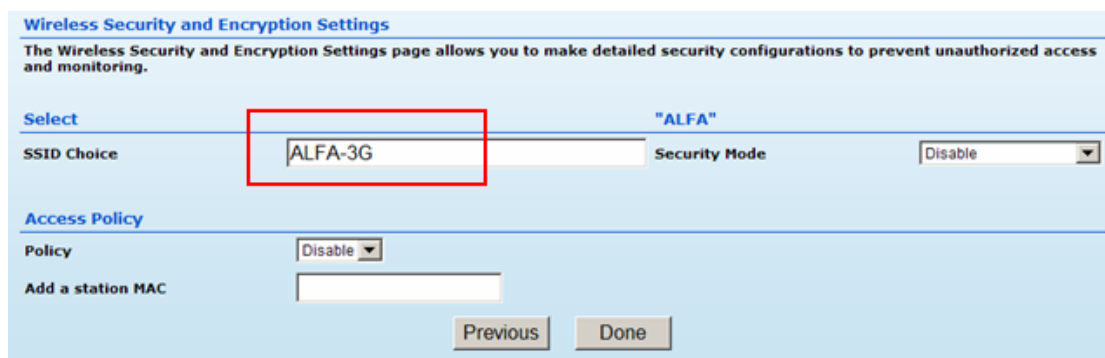

Step 9:

a.) Saving configuration

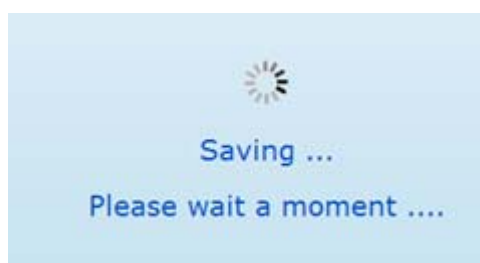

b.) Rebooting after Saving

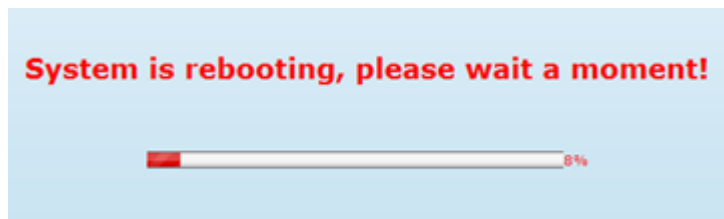

c.) Wizard Success!

Step 10:

It will show connected status and Other Information.

Internet Configuration			
Connected Type	3G	Connected Status	Connected
WAN IP Address	111.82.243.227	Subnet Mask	255.255.255.255
Default Gateway	10.112.112.112	Primary Domain Name Server	168.95.1.1
Secondary Domain Name Server	168.95.192.1	MAC Address	00:00:00:00:00:00
LAN Configuration			
LAN IP Address	192.168.2.1	LAN Netmask	255.255.255.0
MAC Address	00:C0:CA:36:A2:14		
System Info			
Firmware Version	0.2.0.2-1 (Oct 11 2010)	System Time	Thu, 02 Dec 2010 08:03:18
Operation Mode	Router Mode		

Notice:

1. You can go to Advance box to check WAN more settings

- WAN Connections:** Includes "Ethernet Port" (set to "Disable") and "USB Port" (set to "3G").
- 3G:** Includes "Pin Code Protect" (checked "Enable" with a masked input field and a red box around the text "Authenticated successfully"), "Dial Code" (set to "\*99#"), "User Name" (set to "3G\_USERNAME"), "APN Service" (set to "internet"), and "Password" (masked).
- Budget Control:** A checkbox for "Enable (default:disabled)" which is currently unchecked.

At the bottom, there are "Apply" and "Cancel" buttons.

2. It is useful to Reboot system when you have the 3G connection problem

Status	Easy Setup	Advanced	Language English
<b>System Management</b> The System Management section is provided for configuration of administrative needs such as language type, username/password, Time Zone Settings, SNTP settings, DNS, etc.			
<b>Language Settings</b>			
Select Language		English	Apply
<b>Web Interface Settings</b>		<b>Firmware Upgrade</b>	
User Name	admin	Software Version	0.2.0.2-1
Password	••••	Location	瀏覽...
Apply		Upload	
<b>Export Settings</b>		<b>Import Settings</b>	
Export Configuration File	Export	Import Configuration File	瀏覽...
		Import	
<b>Load Factory Defaults</b>		<b>Reboot System</b>	
Restore settings to factory default	Load Default	Reboot System	Reboot Now!